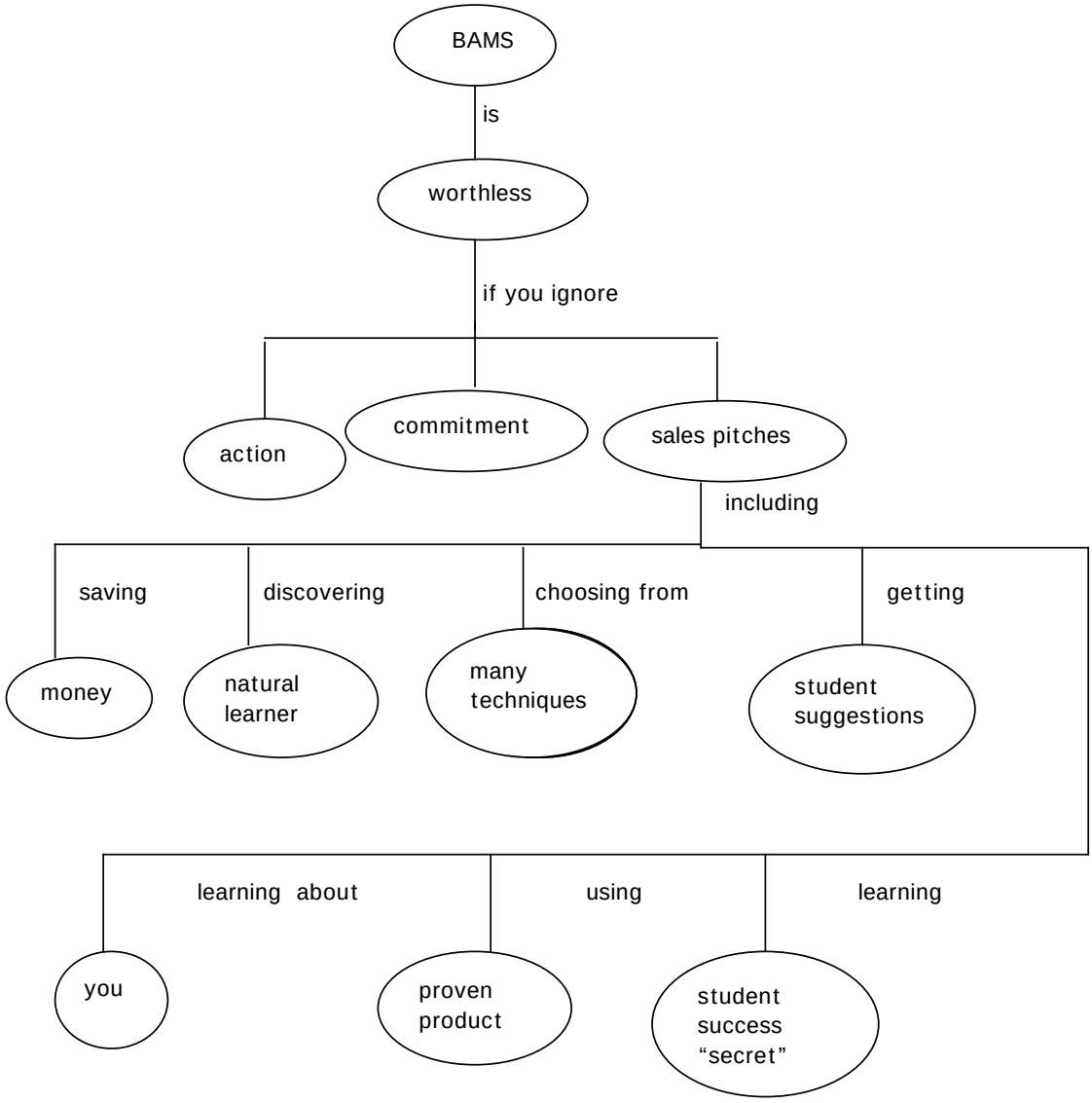
BAMS
is
worthless
if you ignore
action
commitment
sales pitches
including
saving
discovering
choosing from
getting
money
natural learner
many techniques
student suggestions
learning about
using
learning
you
proven product
student success "secret"

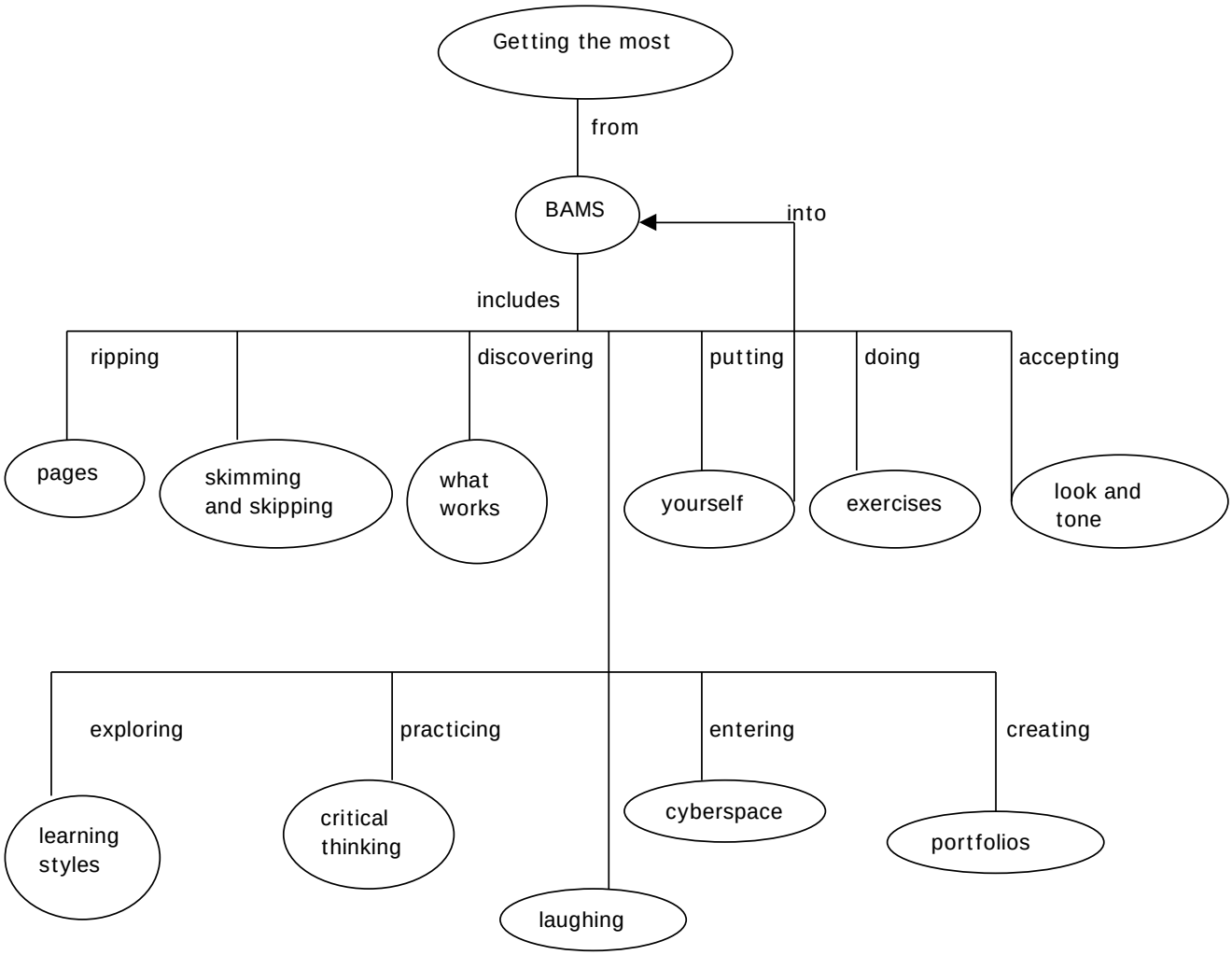
Getting the most
from
BAMS
into
includes
ripping
discovering
putting
doing
accepting
pages
skimming and skipping
what works
yourself
exercises
look and tone
exploring
practicing
entering
creating
learning styles
critical thinking
cyberspace
portfolios
laughing

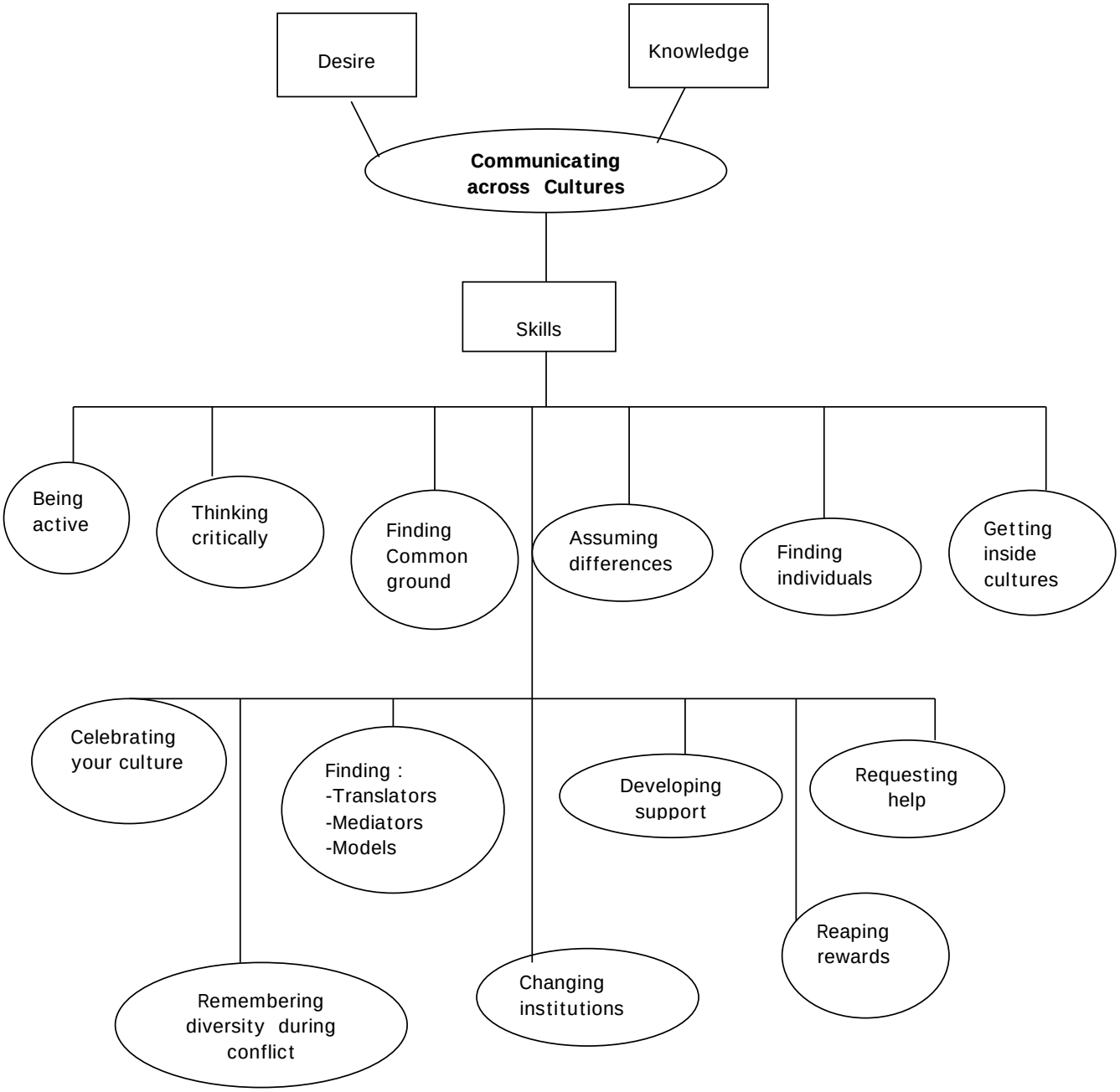
Desire
Knowledge
Communicating across Cultures
Skills
Being active
Thinking critically
Finding Common ground
Assuming differences
Finding individuals
Getting inside cultures
Celebrating your culture
Finding :
-Translators
-Mediators
-Models
Developing support
Requesting help
Reaping rewards
Remembering diversity during conflict
Changing institutions